

# **PCI-1752U**

**Isolated Digital Output Card**

## **User Manual**

## **Copyright**

The documentation and the software included with this product are copyrighted 2005 by Advantech Co., Ltd. All rights are reserved. Advantech Co., Ltd. reserves the right to make improvements in the products described in this manual at any time without notice. No part of this manual may be reproduced, copied, translated or transmitted in any form or by any means without the prior written permission of Advantech Co., Ltd. Information provided in this manual is intended to be accurate and reliable. However, Advantech Co., Ltd. assumes no responsibility for its use, nor for any infringements of the rights of third parties, which may result from its use.

## **Acknowledgements**

Intel and Pentium are trademarks of Intel Corporation.

Microsoft Windows and MS-DOS are registered trademarks of Microsoft Corp.

All other product names or trademarks are properties of their respective owners.

Part No. 2003175200

1st Edition

Printed in Taiwan

February 2006

## **Product Warranty (2 years)**

Advantech warrants to you, the original purchaser, that each of its products will be free from defects in materials and workmanship for two years from the date of purchase.

This warranty does not apply to any products which have been repaired or altered by persons other than repair personnel authorized by Advantech, or which have been subject to misuse, abuse, accident or improper installation. Advantech assumes no liability under the terms of this warranty as a consequence of such events.

Because of Advantech's high quality-control standards and rigorous testing, most of our customers never need to use our repair service. If an Advantech product is defective, it will be repaired or replaced at no charge during the warranty period. For out-of-warranty repairs, you will be billed according to the cost of replacement materials, service time and freight. Please consult your dealer for more details.

If you think you have a defective product, follow these steps:

1. Collect all the information about the problem encountered. (For example, CPU speed, Advantech products used, other hardware and software used, etc.) Note anything abnormal and list any onscreen messages you get when the problem occurs.
2. Call your dealer and describe the problem. Please have your manual, product, and any helpful information readily available.
3. If your product is diagnosed as defective, obtain an RMA (return merchandise authorization) number from your dealer. This allows us to process your return more quickly.
4. Carefully pack the defective product, a fully-completed Repair and Replacement Order Card and a photocopy proof of purchase date (such as your sales receipt) in a shippable container. A product returned without proof of the purchase date is not eligible for warranty service.
5. Write the RMA number visibly on the outside of the package and ship it prepaid to your dealer.

## **Declaration of Conformity**

### **CE**

This product has passed the CE test for environmental specifications when shielded cables are used for external wiring. We recommend the use of shielded cables. This kind of cable is available from Advantech. Please contact your local supplier for ordering information.

### **CE**

This product has passed the CE test for environmental specifications. Test conditions for passing included the equipment being operated within an industrial enclosure. In order to protect the product from being damaged by ESD (Electrostatic Discharge) and EMI leakage, we strongly recommend the use of CE-compliant industrial enclosure products.

### **FCC Class A**

Note: This equipment has been tested and found to comply with the limits for a Class A digital device, pursuant to part 15 of the FCC Rules. These limits are designed to provide reasonable protection against harmful interference when the equipment is operated in a commercial environment. This equipment generates, uses, and can radiate radio frequency energy and, if not installed and used in accordance with the instruction manual, may cause harmful interference to radio communications. Operation of this equipment in a residential area is likely to cause harmful interference in which case the user will be required to correct the interference at his own expense.

### **FCC Class B**

Note: This equipment has been tested and found to comply with the limits for a Class B digital device, pursuant to part 15 of the FCC Rules. These limits are designed to provide reasonable protection against harmful interference in a residential installation. This equipment generates, uses and can radiate radio frequency energy and, if not installed and used in accordance with the instructions, may cause harmful interference to radio communications. However, there is no guarantee that interference will not occur in a particular installation. If this equipment does cause harmful interference to radio or television reception, which can be determined by turning the equipment off and on, the user is encouraged to try to correct the interference by one or more of the following measures:

- Reorient or relocate the receiving antenna.
- Increase the separation between the equipment and receiver.
- Connect the equipment into an outlet on a circuit different from that to which the receiver is connected.
- Consult the dealer or an experienced radio/TV technician for help.

## **FM**

The PCI-1752U/PCI-1752USO have passed the FM certification. According to the National Fire Protection Association, work sites are classified into different classes, divisions and groups, based on hazard considerations. PCI-1752U/PCI-1752USO are compliant with the specifications of Class I, Division 2, Groups A, B, C and D indoor hazards.

## **Technical Support and Assistance**

- Step 1. Visit the Advantech web site at [www.advantech.com/support](http://www.advantech.com/support) where you can find the latest information about the product.
- Step 2. Contact your distributor, sales representative, or Advantech's customer service center for technical support if you need additional assistance. Please have the following information ready before you call:
  - Product name and serial number
  - Description of your peripheral attachments
  - Description of your software (operating system, version, application software, etc.)
  - A complete description of the problem
  - The exact wording of any error messages

## **Safety Instructions**

1. Read these safety instructions carefully.
2. Keep this User's Manual for later reference.
3. Disconnect this equipment from any AC outlet before cleaning. Use a damp cloth. Do not use liquid or spray detergents for cleaning.
4. For plug-in equipment, the power outlet socket must be located near the equipment and must be easily accessible.
5. Keep this equipment away from humidity.

6. Put this equipment on a reliable surface during installation. Dropping it or letting it fall may cause damage.
7. The openings on the enclosure are for air convection. Protect the equipment from overheating. **DO NOT COVER THE OPENINGS.**
8. Make sure the voltage of the power source is correct before connecting the equipment to the power outlet.
9. Position the power cord so that people cannot step on it. Do not place anything over the power cord.
10. All cautions and warnings on the equipment should be noted.
11. If the equipment is not used for a long time, disconnect it from the power source to avoid damage by transient overvoltage.
12. Never pour any liquid into an opening. This may cause fire or electrical shock.
13. Never open the equipment. For safety reasons, the equipment should be opened only by qualified service personnel.
14. If one of the following situations arises, get the equipment checked by service personnel:
  - a. The power cord or plug is damaged.
  - b. Liquid has penetrated into the equipment.
  - c. The equipment has been exposed to moisture.
  - d. The equipment does not work well, or you cannot get it to work according to the user's manual.
  - e. The equipment has been dropped and damaged.
  - f. The equipment has obvious signs of breakage.
15. **DO NOT LEAVE THIS EQUIPMENT IN AN ENVIRONMENT WHERE THE STORAGE TEMPERATURE MAY GO BELOW -20° C (-4° F) OR ABOVE 60° C (140° F). THIS COULD DAMAGE THE EQUIPMENT. THE EQUIPMENT SHOULD BE IN A CONTROLLED ENVIRONMENT.**
16. **CAUTION: DANGER OF EXPLOSION IF BATTERY IS INCORRECTLY REPLACED. REPLACE ONLY WITH THE SAME OR EQUIVALENT TYPE RECOMMENDED BY THE MANUFACTURER, DISCARD USED BATTERIES ACCORDING TO THE MANUFACTURER'S INSTRUCTIONS.**

The sound pressure level at the operator's position according to IEC 704-1:1982 is no more than 70 dB (A).

DISCLAIMER: This set of instructions is given according to IEC 704-1. Advantech disclaims all responsibility for the accuracy of any statements contained herein.

## **Wichtige Sicherheitshinweise**

1. 1. Bitte lesen sie Sich diese Hinweise sorgfältig durch.
2. Heben Sie diese Anleitung für den späteren Gebrauch auf.
3. Vor jedem Reinigen ist das Gerät vom Stromnetz zu trennen. Verwenden Sie Keine Flüssig-oder Aerosolreiniger. Am besten dient ein angefeuchtetes Tuch zur Reinigung.
4. Die NetzanschlUBsteckdose soll nahe dem Gerät angebracht und leicht zugänglich sein.
5. Das Gerät ist vor Feuchtigkeit zu schützen.
6. Bei der Aufstellung des Gerätes ist auf sicheren Stand zu achten. Ein Kippen oder Fallen könnte Verletzungen hervorrufen.
7. Die Belüftungsöffnungen dienen zur Luftzirkulation die das Gerät vor überhitzung schützt. Sorgen Sie dafür, daB diese Öffnungen nicht abgedeckt werden.
8. Beachten Sie beim. AnschluB an das Stromnetz die AnschluBwerte.
9. Verlegen Sie die NetzanschlUBleitung so, daB niemand darüber fallen kann. Es sollte auch nichts auf der Leitung abgestellt werden.
10. Alle Hinweise und Warnungen die sich am Geräten befinden sind zu beachten.
11. Wird das Gerät über einen längeren Zeitraum nicht benutzt, sollten Sie es vom Stromnetz trennen. Somit wird im Falle einer Überspannung eine Beschädigung vermieden.
12. Durch die Lüftungsöffnungen dürfen niemals Gegenstände oder Flüssigkeiten in das Gerät gelangen. Dies könnte einen Brand bzw. elektrischen Schlag auslösen.
13. Öffnen Sie niemals das Gerät. Das Gerät darf aus Gründen der elektrischen Sicherheit nur von autorisiertem Servicepersonal geöffnet werden.
14. Wenn folgende Situationen auftreten ist das Gerät vom Stromnetz zu trennen und von einer qualifizierten Servicestelle zu überprüfen:
  - a - Netzkabel oder Netzstecker sind beschädigt.

- b - Flüssigkeit ist in das Gerät eingedrungen.
  - c - Das Gerät war Feuchtigkeit ausgesetzt.
  - d - Wenn das Gerät nicht der Bedienungsanleitung entsprechend funktioniert oder Sie mit Hilfe dieser Anleitung keine Verbesserung erzielen.
  - e - Das Gerät ist gefallen und/oder das Gehäuse ist beschädigt.
  - f - Wenn das Gerät deutliche Anzeichen eines Defektes aufweist.
15. **VORSICHT:** Explosionsgefahr bei unsachgemäßen Austausch der Batterie. Ersatz nur durch denselben oder einem vom Hersteller empfohlene-mähnlichen Typ. Entsorgung gebrauchter Batterien nach Angaben des Herstellers.
  16. **ACHTUNG:** Es besteht die Explosionsgefahr, falls die Batterie auf nicht fach-männische Weise gewechselt wird. Verfassen Sie die Batterie nur gleicher oder entsprechender Type, wie vom Hersteller empfohlen. Entsorgen Sie Batterien nach Anweisung des Herstellers.

Der arbeitsplatzbezogene Schalldruckpegel nach DIN 45 635 Teil 1000 beträgt 70dB(A) oder weniger.

Haftungsausschluss: Die Bedienungsanleitungen wurden entsprechend der IEC-704-1 erstellt. Advantech lehnt jegliche Verantwortung für die Richtigkeit der in diesem Zusammenhang getätigten Aussagen ab.

### **Safety Precaution - Static Electricity**

Follow these simple precautions to protect yourself from harm and the products from damage.

1. To avoid electrical shock, always disconnect the power from your PC chassis before you work on it. Don't touch any components on the CPU card or other cards while the PC is on.
2. Disconnect power before making any configuration changes. The sudden rush of power as you connect a jumper or install a card may damage sensitive electronic components.



# Contents

<b>Chapter 1</b>	<b>Introduction .....</b>	<b>2</b>
1.1	Features .....	2
	Figure 1.1: Installation Flow Chart .....	4
1.2	Installation Guide .....	5
1.3	Accessories .....	5
<b>Chapter 2</b>	<b>Installation .....</b>	<b>8</b>
2.1	Unpacking .....	8
2.2	Driver Installation .....	9
	Figure 2.1: Advantech Automation Software Setup .....	9
2.3	Hardware Installation .....	10
	Figure 2.2: Device name listed on Device Manager .....	11
2.4	Device Setup & Configuration .....	12
	Figure 2.3: Device Setting dialog box of PCI-1752 .....	12
2.5	Device Testing .....	12
	Figure 2.4: Advantech Device Manager .....	13
	Figure 2.5: Digital Output in Device Test dialog box .....	14
<b>Chapter 3</b>	<b>Signal Connections .....</b>	<b>16</b>
3.1	I/O Connector Pin Assignment .....	16
3.2	Location of Jumpers and DIP switch .....	16
	Figure 3.1: I/O Connector Pin Assignments .....	17
	Table 3.1: I/O Connector Signal Descriptions .....	18
	Figure 3.2: Location of Jumpers and DIP switch .....	19
3.3	Isolated Digital Output Connections .....	19
	Table 3.2: Power on configuration after hot reset .....	19
	Figure 3.3: Isolated DO: PCI-1752U (sink type) .....	20
	Figure 3.4: Isolated DO: PCI-1752USO (source type) .....	20
3.4	Field Wiring Considerations .....	21
<b>Chapter 4</b>	<b>Operation .....</b>	<b>24</b>
4.1	Board ID .....	24
	Table 4.1: Board ID register .....	24
	Table 4.2: Board ID setting .....	24
	Figure 4.1: Device # and board ID on dialog box .....	25
4.2	Channel-Freeze Function .....	25
	Table 4.3: JP2: Channel-Freeze function input mode .....	26
	Figure 4.2: Wiring in wet/dry contact input mode .....	26
	Table 4.4: Channel-Freeze function register .....	26
	Table 4.5: Channel-Freeze function bit value .....	27
<b>Appendix A</b>	<b>Specifications .....</b>	<b>30</b>
	Table A.1: Isolated Digital Output .....	30
	Table A.2: General Specifications .....	30
<b>Appendix B</b>	<b>Block Diagram .....</b>	<b>32</b>
<b>Appendix C</b>	<b>Register Structure &amp; Format .....</b>	<b>34</b>

C.1	Overview .....	34
C.2	I/O Port Address Map .....	34
C.3	PCI-1752 Register Format .....	35
<b>Appendix D</b>	<b>ADAM-3951 Pin Assignments.....</b>	<b>38</b>

## **Introduction**

Sections include:

- Features
- Installation Guide
- Accessories

# Chapter 1 Introduction

Thank you for buying the Advantech PCI-1752U/PCI-1752USO isolated digital output card. The Advantech PCI-1752U/PCI-1752USO isolated digital output card is a powerful data acquisition card for both 3.3/ 5V PCI bus. It features a unique circuit design and complete functions for data acquisition and control. PCI-1752U/PCI-1752USO provides 64 isolated digital output channels. The following sections of this chapter will provide further information about features of PCI-1752U/PCI-1752USO, a Quick Start for installation, together with some brief information on software and accessories.

## 1.1 Features

---

The Advantech PCI-1752U/PCI-1752USO DAS cards provide users with the most requested measurement and control functions as seen below:

### PCI-1752 DAS card

- 64 isolated digital output channels
- High-voltage isolation on output channels (2,500 V<sub>DC</sub> )
- Wide output range (5 ~ 40 V<sub>DC</sub> )
- High-sink current for isolated output channels (200 mA max./ch)
- Board ID
- Output status read-back
- Digital output value retained after hot system reset
- Channel-Freeze* function
- Output status read-back

The PCI-1752U/PCI-1752USO DAS cards offer the following main features:

### Robust Protection

The PCI-1752U/PCI-1752USO features a robust isolation protection for applications in industrial, lab and machinery automation. The PCI-1752U/USO can durably withstand a voltage up to 2,500 V<sub>DC</sub>, preventing your host system from any incidental harms.

## **Wide Output Range**

The PCI-1752U/1752USO also features a wide output voltage range from 5 to 40 V<sub>DC</sub>, suitable for most industrial applications with 12 V<sub>DC</sub> / 24 V<sub>DC</sub> output voltage. In the mean time, we are also ready to serve your special needs for specific input/output voltage range. Do not hesitate to ask us about tailoring our standard products to meet your specifications. All these merits make PCI-1752U/ USO the best choice for industrial applications.

## **Board ID Setting**

The PCI-1752U/ USO has a built-in DIP switch that helps define each card's ID when multiple cards have been installed on the same PC chassis. The board ID setting function is very useful when users build their system with multiple PCI-1752U/ USO cards. With correct Board ID settings, you can easily identify and access each card during hardware configuration and software programming.

## ***Channel-Freeze Function***

The PCI-1752U/1752USO provides *Channel-Freeze* function, which can be enabled either in dry contact or wet contact mode (selectable by the on-board jumper). When the *Channel-Freeze* function is enabled, the last status of each digital output channel will be safely kept for emergency use. Moreover, you can enable this function through software as it is useful in software simulation and testing program.

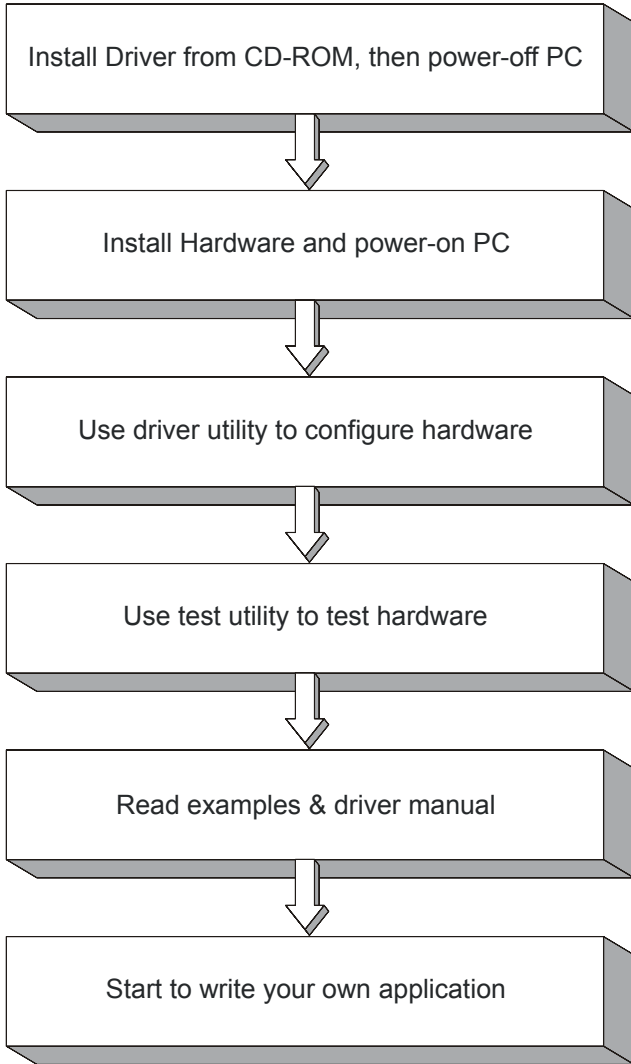

***Figure 1.1: Installation Flow Chart***

## Reset Protection

When the system has undergone a hot reset (i.e. without turning off the system power), the PCI-1752/1756 can either retain outputs values of each channel, or return to its default configuration as open status, depending on its on-board jumper setting. This function protects the system from wrong operations during unexpected system resets.

## 1.2 Installation Guide

---

Before you install your PCI-1752U/ USO card, please make sure you have the following necessary components:

- PCI-1752U/PCI-1752USO Isolated digital output card**
- PCI-1752U/PCI-1752USO User's Manual**
- Driver software** Advantech DLL drivers (included in CD-ROM)
- Wiring cable** PCL-10250
- Wiring board** ADAM-3951
- Computer** PC or workstation with PCI-bus slot (Win XP/2000)

After you get the necessary components and maybe some accessories for enhanced operation for your DAS card, you can then begin the Installation procedures. Figure 1-1 on the next page provides a concise flow chart to give users a broad picture of the software and hardware installation procedures:

## 1.3 Accessories

---

Advantech offers a complete set of accessory products to support the PCI-1752U/ USO cards. These accessories include:

### Wiring Cable

- PCL-10250** The PCL-10250 shielded cable is specially designed for PCI-1752U/ USO card to provide high resistance to noise. To achieve a better signal quality, the signal wires are twisted in such a way as to form a "twisted-pair cable", reducing crosstalk and noise from other signal sources.

## Wiring Boards

□ **ADAM-3951** The ADAM-3951 is a 50-pin SCSI wiring terminal module with LED indicators for DIN-rail mounting. This terminal module can be readily connected to the Advantech PC-Lab cards and allow easy yet reliable access to individual pin connections for the PCI-1752U/USO card.



## **Installation**

Sections include:

- Unpacking
- Driver Installation
- Hardware Installation
- Device Setup and Configuration
- Device Testing

# Chapter 2 Installation

This chapter gives users a package item checklist, proper instructions about unpacking and step-by-step procedures for both driver and card installation.

## 2.1 Unpacking

---

After receiving your PCI-1752U/PCI-1752USO package, please inspect its contents first. The package should contain the following items:

- PCI-1752U/PCI-1752USO card
- Companion CD-ROM (DLL driver included)
- User Manual

The PCI-1752U/PCI-1752USO card harbors certain electronic components that are vulnerable to *electrostatic discharge* (ESD). ESD could easily damage the integrated circuits and certain components if preventive measures are not carefully paid attention to.

***Before removing the card from the antistatic plastic bag, you should take following precautions to ward off possible ESD damage:***

- Touch the metal part of your computer chassis with your hand to discharge static electricity accumulated on your body. Or one can also use a grounding strap.
- Touch the antistatic bag to a metal part of your computer chassis before opening the bag.
- Take hold of the card only by the metal bracket when removing it out of the bag.

***After taking out the card, first you should:***

- Inspect the card for any possible signs of external damage (loose or damaged components, etc.). If the card is visibly damaged, please notify our service department or our local sales representative immediately. Avoid installing a damaged card into your system.

***Also pay extra caution to the following aspects to ensure proper installation:***

Avoid physical contact with materials that could hold static electricity such as plastic, vinyl and Styrofoam.

Whenever you handle the card, grasp it only by its edges. DO NOT TOUCH the exposed metal pins of the connector or the electronic components.

*Note: Keep the antistatic bag for future use. You might need the original bag to store the card if you have to remove the card from PC or transport it elsewhere.*

## 2.2 Driver Installation

---

**We recommend you to install the driver before you install the PCI-1752U/PCI-1752USO card into your system, since this will guarantee a smooth installation process.**

The 32-bit DLL driver Setup program for the PCI-1752U/PCI-1752USO card is included on the companion CD-ROM that is shipped with your DAS card package. Please follow the steps below to install the driver software:

**Step 1:** Insert the companion CD-ROM into your CD-ROM drive.

**Step 2:** The Setup program will be launched automatically if you have the autoplay function enabled on your system. When the Setup Program is launched, you'll see the following Setup Screen.



*Figure 2.1: Advantech Automation Software Setup*

*Note: If the autoplay function is not enabled on your computer, use Windows Explorer or Windows Run command to execute AUTORUN.EXE on the companion CD-ROM.*

**Step 3:** Click Continue, and select the Installation option.

**Step 4:** Select the specific device and then just follow the installation instructions step by step to complete your device driver installation and setup.

For further information on driver-related issues, an online version of the Device Drivers Manual is available by accessing the following path:

***Start\Programs\Advantech Automation \Advantech Device Manager\Device Driver's Manual.***

## **2.3 Hardware Installation**

---

*Note: Make sure you have installed the driver first before you install the card (please refer to Section 2.2 Driver Installation)*

After the DLL driver installation is completed, you can now go on to install the PCI-1752U/PCI-1752USO card in any PCI slot on your computer. But it is suggested that you should refer to the computer user manual or related documentations if you have any doubt. Please follow the steps below to install the card on your system.

**Step 1:** Turn off your computer and unplug the power cord and cables.

TURN OFF your computer before installing or removing any components on the computer.

**Step 2:** Remove the cover of your computer.

**Step 3:** Remove the slot cover on the back panel of your computer.

**Step 4:** Touch the metal part on the surface of your computer to neutralize the static electricity that might be on your body.

**Step 5:** Adjust DIP switch SW1 on board to set the card's board ID.

**Step 6:** Insert the PCI-1752U/PCI-1752USO card into a PCI slot. Hold the card only by its edges and carefully align it with the slot. Insert the card firmly into place. Use of excessive force must be avoided, otherwise the card might be damaged.

**Step 7:** Fasten the bracket of the PCI card on the back panel rail of the computer with screws.

**Step 8:** Connect appropriate accessories (100-pin cable, wiring terminals, etc. if necessary) to the PCI card.

**Step 9:** Replace the cover of your computer chassis. Re-connect the cables you removed in step 2.

**Step10:** Plug in the power cord and turn on the computer .

*Note: In case you installed the card without installing the DLL driver first, Windows XP/2000 will recognize your card as an “unknown device” after reboot, and will prompt you to provide necessary driver. You should ignore the prompting messages (just click the **Cancel** button) and set up the driver according to the steps described in Section 2.2 Driver Installation.*

After the PCI-1752U/PCI-1752USO card is installed, you can verify whether it is properly installed on your system in the *Device Manager*:

1. Access the *Device Manager* through *Control Panel/System/Device Manager*.
2. The *device name* of the PCI-1752U/PCI-1752USO should be listed on the *Device Manager* tab on the *System Property* Page.

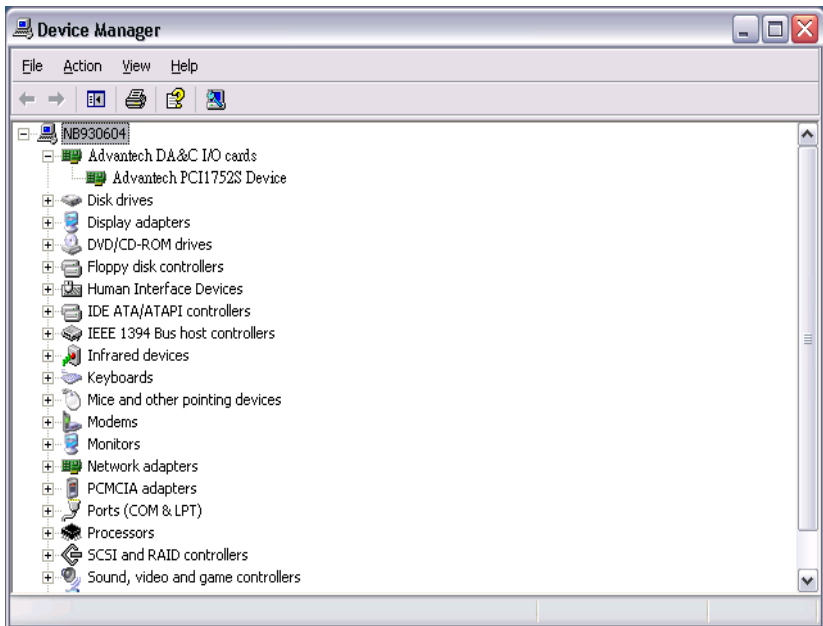

**Figure 2.2:** Device name listed on Device Manager

After your card is properly installed on your system, you can now configure your device using the *Device Installation* Program that has itself already been installed on your system during driver setup. A complete device installation procedure should include *device setup*, *configuration* and *testing*. The following sections will guide you through the Setup, Configuration and Testing of your device.

## 2.4 Device Setup & Configuration

---

On the *Device Setting* dialog box (Fig. 2-3), you can enable/disable the Channel-Freeze function of PCI-1752U/PCI-1752USO.

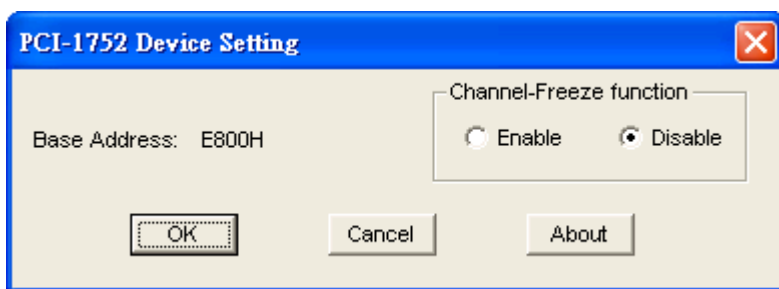

*Figure 2.3: Device Setting dialog box of PCI-1752*

If you want to test the card device further, go right to the next section on the *Device Testing*.

## 2.5 Device Testing

---

Following through the *Setup* and *Configuration* procedures to the last step described in the previous section, you can now proceed to test the device by clicking the **Test** Button on the *I/O Device Manager* dialog box (Fig. 2-4).

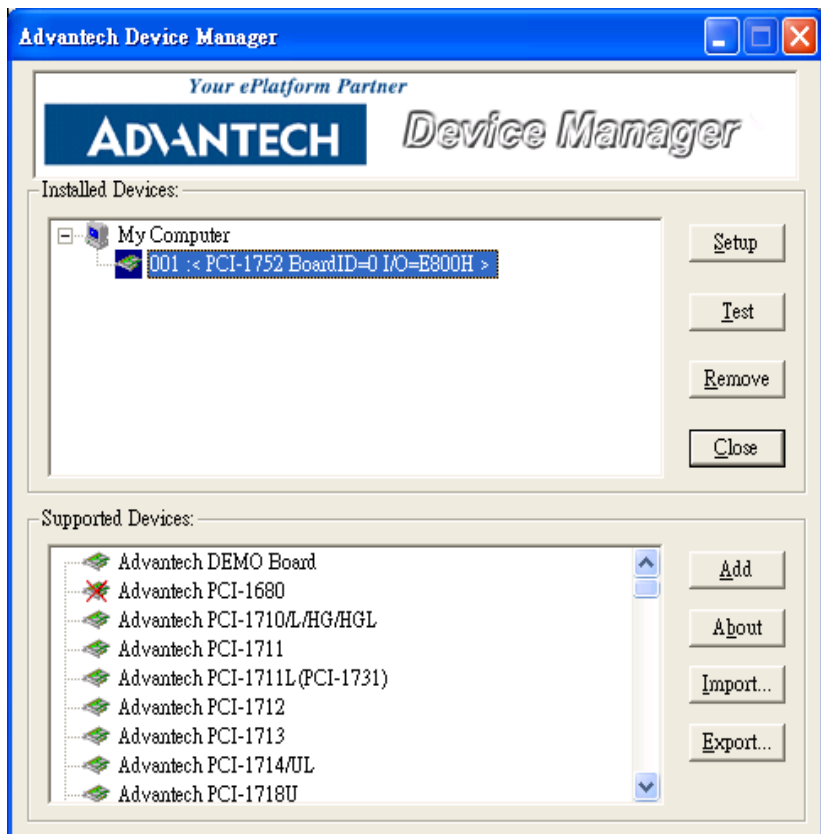
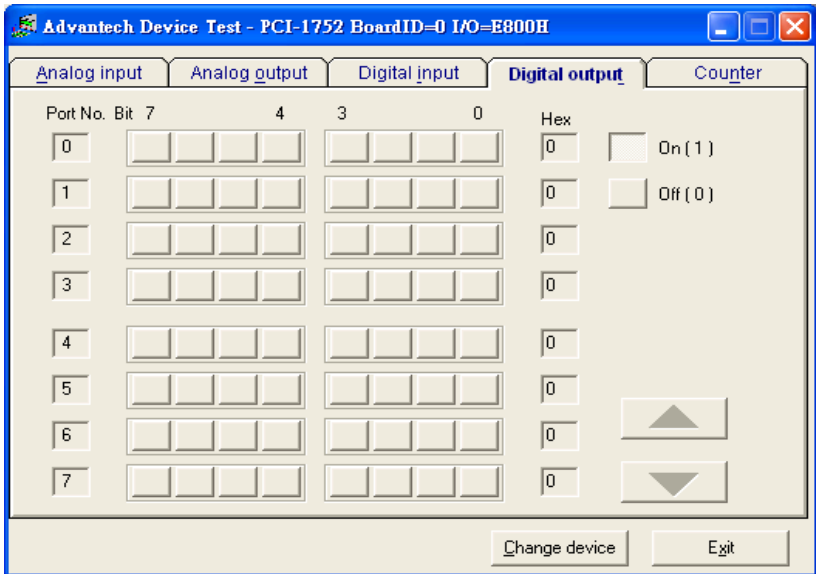

**Figure 2.4: Advantech Device Manager**

On the *Device Test* dialog box, users are free to test various functions of PCI-1752U/PCI-1752USO on the *Digital output* tab.

### **Testing Digital Output Function**

Click the *Digital Output* tab to bring up the *Digital Output* test panel such as seen on the next page. By pressing the buttons on each tab, users can easily set each digital output channel as *high* or *low* for the corresponding port.



**Figure 2.5: Digital Output in Device Test dialog box**

Only after your card device is properly set up, configured and tested, can the device installation procedure be counted as complete. After the device installation procedure is completed, you can now safely proceed to the next chapter, Signal Connections.



## **Signal Connections**

Sections include:

- I/O Connector Pin Assignment
- Location of Jumpers and DIP switch
- Isolated Digital Output Connections
- Field Wiring Considerations

# Chapter 3 Signal Connections

Maintaining signal connections is one of the most important factors in ensuring that your application system is sending and receiving data correctly. A good signal connection can avoid unnecessary and costly damage to your PC and other hardware devices. This chapter provides useful information about how to connect input and output signals to the PCI-1752U/PCI-1752USO via the I/O connector.

## 3.1 I/O Connector Pin Assignment

---

The I/O connector on the PCI-1752U/PCI-1752USO is a 100-pin connector that enable you to connect to accessories with the PCL-10250 shielded cable.

Figure 3-1 shows the pin assignments for the 100-pin I/O connector on the PCI-1752U/PCI-1752USO, and Table 3-1 shows its I/O connector signal description.

*Note: The PCL-10250 shielded cable is especially designed for the PCI-1752U/ USO to reduce noise in the analog signal lines. Please refer to Section 1.3 Accessories.*

## 3.2 Location of Jumpers and DIP switch

---

Figure 3-1 shows the names and locations of jumpers and DIP switch on the PCI-1752U and PCI-1752USO.

There are two jumpers, JP1 and JP2 on the PCI-1752U/PCI-1752USO. Please refer to *Section 3.3 Isolated Digital Output Connection* and *Section 4.2 Channel-Freeze Function* for more information about JP1 and JP2 configurations.

	IDO00	1	51	IDO01
	IDO02	2	52	IDO03
IDO00 ~ IDO15 : Isolated digital output of Group 0	IDO04	3	53	IDO05
	IDO06	4	54	IDO07
IDO16 ~ IDO31 : Isolated digital output of Group 1	IDO08	5	55	IDO09
	IDO10	6	56	IDO11
	IDO12	7	57	IDO13
IDO32 ~ IDO47 : Isolated digital output of Group 2	IDO14	8	58	IDO15
	PCOM0	9	59	PCOM0
	PCOM0	10	60	PCOM0
IDO48 ~ IDO63 : Isolated digital output of Group 3	IGND	11	61	IGND
	IGND	12	62	IGND
PCOM0 : External common input of Group 0	IDO16	13	63	IDO17
	IDO18	14	64	IDO19
PCOM1 : External common input of Group 1	IDO20	15	65	IDO21
	IDO22	16	66	IDO23
	IDO24	17	67	IDO25
PCOM2 : External common input of Group 2	IDO26	18	68	IDO27
	IDO28	19	69	IDO29
	IDO30	20	70	IDO31
PCOM3 : External common input of Group 3	PCOM1	21	71	PCOM1
	PCOM1	22	72	PCOM1
IGND : Isolated ground	IGND	23	73	IGND
	IGND	24	74	IGND
CH_FRZ_IN : Channel-Freeze input pin	CH_FRZ_IN	25	75	CH_FRZ_COM
	IDO32	26	76	IDO33
	IDO34	27	77	IDO35
	IDO36	28	78	IDO37
CH_FRZ_COM : Common pin for Channel-Freeze input	IDO38	29	79	IDO39
	IDO40	30	80	IDO41
	IDO42	31	81	IDO43
	IDO44	32	82	IDO45
	IDO46	33	83	IDO47
	PCOM2	34	84	PCOM2
	PCOM2	35	85	PCOM2
	IGND	36	86	IGND
	IGND	37	87	IGND
	IDO48	38	88	IDO49
	IDO50	39	89	IDO51
	IDO52	40	90	IDO53
	IDO54	41	91	IDO55
	IDO56	42	92	IDO57
	IDO58	43	93	IDO59
	IDO60	44	94	IDO61
	IDO62	45	95	IDO63
	PCOM3	46	96	PCOM3
	PCOM3	47	97	PCOM3
	IGND	48	98	IGND
	IGND	49	99	IGND
	CH_FRZ_IN	50	100	CH_FRZ_COM

**Figure 3.1: I/O Connector Pin Assignments**

**Table 3.1: I/O Connector Signal Descriptions**

<b>Signal Name</b>	<b>Reference</b>	<b>Direction</b>	<b>Description</b>
IDO<00...15>	PCOM0	Output	Isolated digital output of group 0
IDO<16...31>	PCOM1	Output	Isolated digital output of group 1
IDO<32...47>	PCOM2	Output	Isolated digital output of group 2
IDO<48...63>	PCOM3	Output	Isolated digital output of group 3
PCOM0	-	Input	Common pin for inductive loads of isolated output channels IDO00~IDO15
PCOM1	-	Input	Common pin for inductive loads of isolated output channels IDO16~IDO31
PCOM2	-	Input	Common pin for inductive loads of isolated output channels IDO32~IDO47
PCOM3	-	Input	Common pin for inductive loads of isolated output channels IDO48~IDO63
IGND	-	-	Isolated ground
CH_FRZ_IN	CH_FRZ_COM	Input	Channel-Freeze function input pin
CH_FRZ_COM	-	Input	Common pin for Channel-Freeze function input

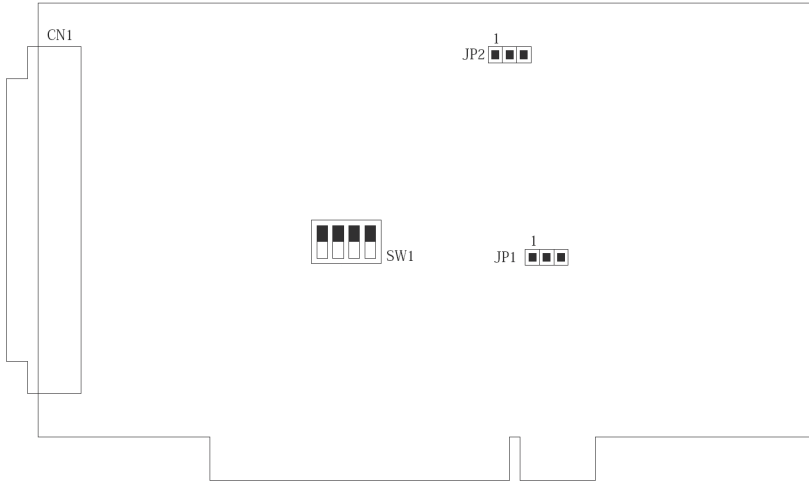

**Figure 3.2: Location of Jumpers and DIP switch**



### 3.3 Isolated Digital Output Connections

#### Power On Configuration

Default configuration after power on, and hardware reset is to set all the isolated output channels to open status

( the current of the load can't be sink) so that users need not worry about damaging external devices during system startup or reset.

When the system is hot reset, then the status of isolated digital output channels are selected by jumper JP1. Table 3-2 shows the configuration of jumper JP1.

<b>Table 3.2: Power on configuration after hot reset</b>	
PCI-1752 JP1	Power on configuration after hot reset
1 	Keep last status after hot reset
1 	Load default configuration (Default setting)

## Isolated Outputs

Each of isolated output channels comes equipped with a Darlington transistor. Every 16 output channels share common collectors and integral suppression diodes for inductive loads.

*Note: If an external voltage ( $5 \sim 40 V_{DC}$ ) is applied to an isolated output channel while it is being used as an output channel, the current will flow from the external voltage source to the card. Please take care that the current through each IDO pin not exceed 200 mA.*

Figure 3-3 shows how to connect an external output load to the card's isolated outputs.

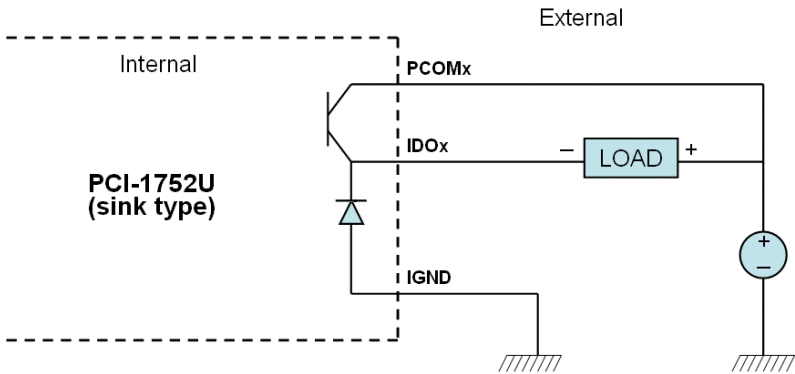

**Figure 3.3: Isolated DO: PCI-1752U (sink type)**

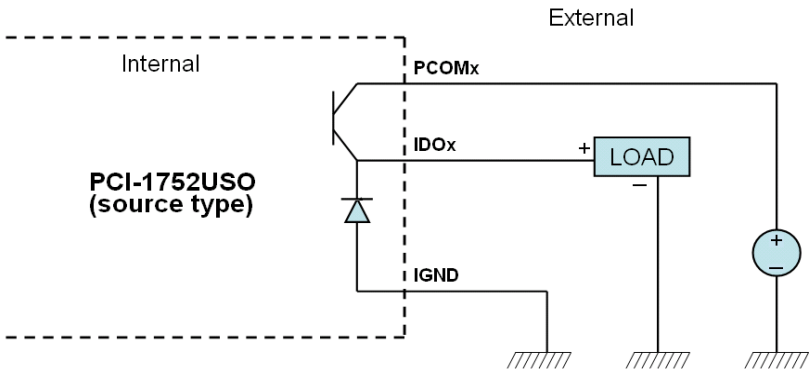

**Figure 3.4: Isolated DO: PCI-1752USO (source type)**

### 3.4 Field Wiring Considerations

---

When you use the PCI-1752U/PCI-1752USO to acquire data from outside, noises in the environment might significantly affect the accuracy of your measurements if due cautions are not taken. The following measures will be helpful to reduce possible interference running signal wires between signal sources and the PCI-1752U/PCI-1752USO.

- The signal cables must be kept away from strong electromagnetic sources such as power lines, large electric motors, circuit breakers or welding machines, since they may cause strong electromagnetic interference. Keep the analog signal cables away from any video monitor, since it can significantly affect a data acquisition system.
- If the cable travels through an area with significant electromagnetic interference, you should adopt individually shielded, twisted-pair wires as the analog input cable. This type of cable has its signal wires twisted together and shielded with a metal mesh. The metal mesh should only be connected to one point at the signal source ground.
- Avoid running the signal cables through any conduit that might have power lines in it.
- If you have to place your signal cable parallel to a power line that has a high voltage or high current running through it, try to keep a safe distance between them. Or you should place the signal cable at a right angle to the power line to minimize the undesirable effect.
- The signals transmitted on the cable will be directly affected by the quality of the cable. In order to ensure better signal quality, we recommend that you use the PCL-10250 shielded cable.





## **Operation**

Sections include:

- Board ID
- Channel-Freeze Function

# Chapter 4 Operation

This chapter describes the operation of the PCI-1752U/PCI-1752USO. The software driver provided allows users to access all of the card's functions without register level programming. For users who prefer to implement their own bit-level programming, please refer to the information in this chapter.

## 4.1 Board ID

The PCI-1752/PCI-1752USO have a built-in DIP switch (SW1), which is used to define each card's board ID. You can determine the board ID on the register as shown on Table 4-1. When there are multiple cards on the same chassis, this board ID setting function is useful for identifying each card's device number through board ID. We set the PCI-1752/PCI-1752USO board ID as 0 at the factory. If you need to adjust it to other board ID, set the SW1 by referring to the Table 4-2.

**Table 4.1: Board ID register**

Base Add.+decimal	3	2	1	0
Abbreviation	ID3	ID2	ID1	ID0

**ID0:** the least significant bit (LSB) of Board ID

**ID3:** the most significant bit (MSB) of Board ID

**Table 4.2: Board ID setting**

Board ID(dec)		Switch Position			
		3	2	1	0
*0					
1					°
:					
14		°	°	°	
15		°	°	°	°
<b>○ = Off</b>	l = On	* = default			

There are two ways to make association of the device number with the corresponding board ID. The first way is to check the content in I/O

*Device Installation Dialog Box*, as shown in Fig. 4-1. The second way is to determine the board ID by its device number through DLL function, *DRV\_DeviceGetFeatures()*. For detailed information, please refer to software manual on CD-ROM.

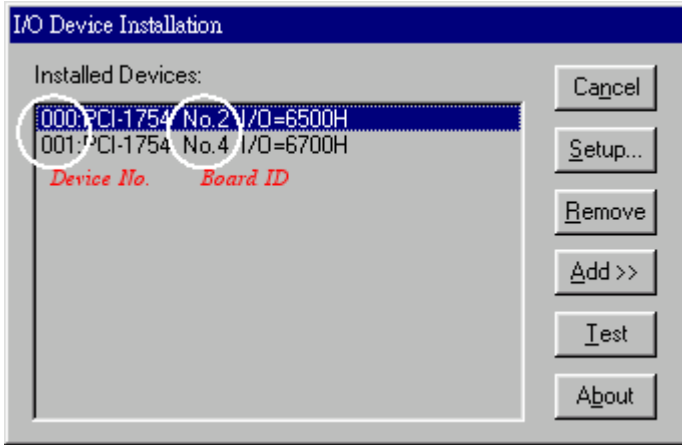

**Figure 4.1:** Device # and board ID on dialog box

## 4.2 Channel-Freeze Function

The PCI-1752U/PCI-1752USO provide the channel-freeze function for isolated digital output channels. When *Channel-Freeze* function is enabled, all ports on the card will be locked so that the data transmitted (from the host PC) to the card won't be transferred to the DO ports. Once the *Channel-Freeze* function is enabled, each port status is immediately frozen into its last valid value before the *Channel-Freeze*. Since the value transmitted (from the host PC) to the card is also stored in the buffers on PC, thus when user calls the *DRV\_DioGetCurrentDOByte()* function to read back the DO channel value, this function will determine that:



- If Channel-Freeze function is disabled, it will return the DO value on the port;
- If Channel-Freeze function is enabled, it will return the value from the buffers on host PC.

The PCI-1752U provides a digital input channel (CH\_FRZ\_IN) to enable channel-freeze function, and PCI-1752USO provides one input channel. The channel-freeze function acts when the pin CH\_FRZ\_IN is activated. Moreover, you can setup the input mode of channel-freeze function input

channel CH\_FRZ\_IN as dry contact input mode or wet contact input mode selected by on-board jumper JP2, as shown in Table 4-8. The wiring in wet contact and dry contact input mode are shown in Figure 4-2. Otherwise, you also can enable the function through software by writing “1” to CFC (Channel-Freeze Function Control) bit on channel-freeze function register, as shown in Table 4-9 and Table 4-10. It’s useful in software simulation and testing program.

The CFS (Channel-Freeze Function Status) bit shows the status of Channel-Freeze function:

A value of 1 for the CFS bit indicates an active Channel-Freeze Function; whereas a value of 0 indicates a non-active Channel-Freeze Function.

<b>Table 4.3: JP2: Channel-Freeze function input mode</b>	
1 	Channel-Freeze function dry contact input mode
1 	Channel-Freeze function wet contact input mode

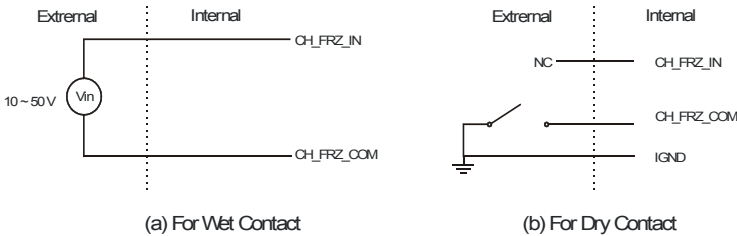

**Figure 4.2: Wiring in wet/dry contact input mode**

<b>Table 4.4: Channel-Freeze function register</b>				
Base Add.+decimal	3	2	1	0
Abbreviation			CH_FRZ_ON	CH_FRZ_EN

**Table 4.5: Channel-Freeze function bit value**

CH_FRZ_EN	Channel-Freeze function control
0	Disable
1	Enable
CH_FRZ_ON	Channel-Freeze function flag
0	OFF
1	ON



APPENDIX  
**A**

**Specifications**

# Appendix A Specifications

## Isolated Digital Output

<b>Table A.1: Isolated Digital Output</b>		
Number of Output Channels	PCI-1752	64
Optical Isolation	2500 V <sub>DC</sub>	
Throughput	10 kHz <sup>1</sup>	
Supply Voltage	5 ~ 40 V <sub>DC</sub>	
Sink Current	200 mA max/channel	

## General

<b>Table A.2: General Specifications</b>		
I/O Connector Type	100-pin SCSI-II female	
Dimensions	175 mm x 100 mm (6.9" x 3.9")	
Power Consumption	Typical	+5V @ 230 mA
	Max.	+5V @ 500 mA
Temperature	Operation	0 ~ +60 °C (32 ~ 140 °F) (refer to IEC 68-2-1,2)
	Storage	-20 ~ +70 °C (-4 ~ 158 °F)
Relative Humidity	5 – 95 % RH non-condensing (refer to IEC 68-2-3)	

<sup>1</sup> Throughput rate depends on the computer hardware architecture and software environment. The rates may vary due to programming language, code efficiency, CPU utilization and so on.



APPENDIX

# B

## Block Diagram

# Appendix B Block Diagram

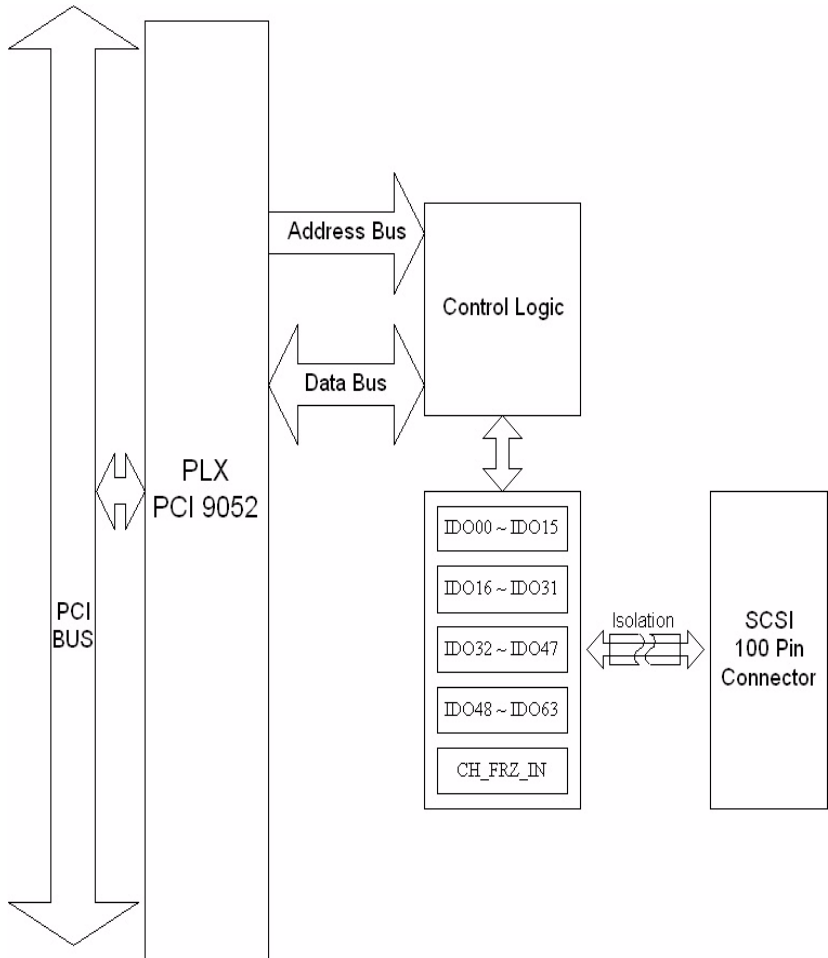

APPENDIX

C

## **Register Structure and Format**

# Appendix C Register Structure & Format

## C.1 Overview

---

The PCI-1752U/ USO is delivered with an easy-to-use 32-bit DLL driver for user programming under the Windows XP/2000 operating system. We advise users to program the PCI-1752U/ USO using the 32-bit DLL driver provided by Advantech to avoid the complexity of low-level programming by register.

The most important consideration in programming the PCI-1752U/ USO at the register level is to understand the function of the card's registers. The information in the following sections is provided only for users who would like to do their own low-level programming.

## C.2 I/O Port Address Map

---

The PCI-1752U/ USO requires 32 consecutive addresses in the PC's I/O space. The address of each register is specified as an offset from the card's base address. For example, BASE+0 is the card's base address and BASE+7 is the base address plus seven bytes.

## C.3 PCI-1752 Register Format

PCI-1752 Register Format																
Base Add.	15	14	13	12	11	10	9	8	7	6	5	4	3	2	1	0
0	R	Digital Output Group 0 Read Back														
		DO 15	DO 14	DO 13	DO 12	DO 11	DO 10	DO 9	DO 8	DO 7	DO 6	DO 5	DO 4	DO 3	DO 2	DO 1
	W	Digital Output Group 1														
		DO 15	DO 14	DO 13	DO 12	DO 11	DO 10	DO 9	DO 8	DO 7	DO 6	DO 5	DO 4	DO 3	DO 2	DO 1
2	R	Digital Output Group 1 Read Back														
		DO 31	DO 30	DO 29	DO 28	DO 27	DO 26	DO 25	DO 24	DO 23	DO 22	DO 21	DO 20	DO 19	DO 18	DO 17
	W	Digital Output Group 1														
		DO 31	DO 30	DO 29	DO 28	DO 27	DO 26	DO 25	DO 24	DO 23	DO 22	DO 21	DO 20	DO 19	DO 18	DO 17
4	R	Digital Output Group 2 Read Back														
		DO 47	DO 46	DO 45	DO 44	DO 43	DO 42	DO 41	DO 40	DO 39	DO 38	DO 37	DO 36	DO 35	DO 34	DO 33
	W	Digital Output Group 2														
		DO 47	DO 46	DO 45	DO 44	DO 43	DO 42	DO 41	DO 40	DO 39	DO 38	DO 37	DO 36	DO 35	DO 34	DO 33
6	R	Digital Output Group 3 Read Back														
		DO 63	DO 62	DO 61	DO 60	DO 59	DO 58	DO 57	DO 56	DO 55	DO 54	DO 53	DO 52	DO 51	DO 50	DO 49
	W	Digital Output Group 3														
		DO 63	DO 62	DO 61	DO 60	DO 59	DO 58	DO 57	DO 56	DO 55	DO 54	DO 53	DO 52	DO 51	DO 50	DO 49
8	R	N/A														
	W	N/A														
A	R	N/A														
	W	N/A														
10	R	Board ID Register														
														ID3	ID2	ID1
	W	N/A														
12	R	Channel-Freeze Function Control Register														
															CFS	CF C
	W	Channel-Freeze Function Status Register														
																CF C





















































APPENDIX **D**

**ADAM-3951  
Pin Assignments**



















































# Appendix D ADAM-3951 Pin Assignments

## Connect with PCL-10250 CON1

TB1			TB2		
1		IDO 00	26		IDO 16
2		IDO 01	27		IDO 17
3		IDO 02	28		IDO 18
4		IDO 03	29		IDO 19
5		IDO 04	30		IDO 20
6		IDO 05	31		IDO 21
7		IDO 06	32		IDO 22
8		IDO 07	33		IDO 23
9		IDO 08	34		IDO 24
10		IDO 09	35		IDO 25
11		IDO 10	36		IDO 26
12		IDO 11	37		IDO 27
13		IDO 12	38		IDO 28
14		IDO 13	39		IDO 29
15		IDO 14	40		IDO 30
16		IDO 15	41		IDO 31
17		PCOM0	42		PCOM1
18		PCOM0	43		PCOM1
19		PCOM0	44		PCOM1
20		PCOM0	45		PCOM1
21		IGND	46		IGND
22		IGND	47		IGND
23		IGND	48		IGND
24		IGND	49		IGND
25		CH_FRZ_IN	50		CH_FRZ_COM



Connect with PCL-10250  
CON2

TB1			TB2		
1		ID 0 32	26		ID 0 48
2		ID 0 33	27		ID 0 49
3		ID 0 34	28		ID 0 50
4		ID 0 35	29		ID 0 51
5		ID 0 36	30		ID 0 52
6		ID 0 37	31		ID 0 53
7		ID 0 38	32		ID 0 54
8		ID 0 39	33		ID 0 55
9		ID 0 40	34		ID 0 56
10		ID 0 41	35		ID 0 57
11		ID 0 42	36		ID 0 58
12		ID 0 43	37		ID 0 59
13		ID 0 44	38		ID 0 60
14		ID 0 45	39		ID 0 61
15		ID 0 46	40		ID 0 62
16		ID 0 47	41		ID 0 63
17		PCOM2	42		PCOM3
18		PCOM2	43		PCOM3
19		PCOM2	44		PCOM3
20		PCOM2	45		PCOM3
21		IGND	46		IGND
22		IGND	47		IGND
23		IGND	48		IGND
24		IGND	49		IGND
25		CH_FRZ_IN	50		CH_FRZ_COM

